

19, 14

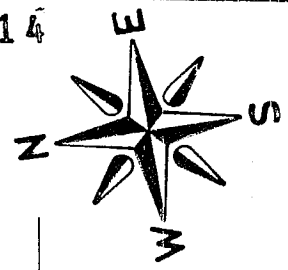

JEAN G. MOREHOUSE
(Reputed Owner)
Book 329 Of Deeds, Page 333.

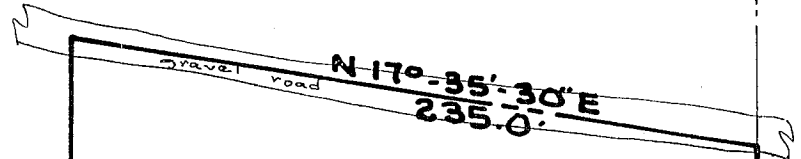

N 80°-15'-30" W
280.0'

BARBARA DENK
(Reputed Owner)
Book 357 Of Deeds, Page 737
1.5 ± Acres

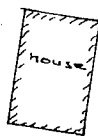

EDWARD J. O'DONNELL & ROBERT J. O'DONNELL
(Reputed Owners)
Book 333 Of Deeds, Page 152

280.0'
S 80°-15'-30" E

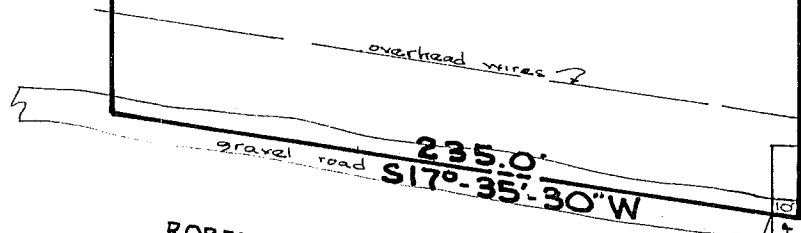

ROBERT W. WILSON & SALLY C. WILSON
(Reputed Owners)
Book 352 Of Deeds, Page 465

ROBBINS ROAD

Revised 8-11-86 - tie to R/W
Revised 7-30-86 - Robbins Rd. R/W
Note: See previous survey dated 5-22-78

SCALE: 1" = 50'
DATE: 6-20-86
PART OF LOT: 83
TOWN OF: Truxton
COUNTY OF: Cortland
TAX NO. 30.00-1-23.12
FIELD BK. LL PG.

TO: Barbara Denk

I HEREBY CERTIFY THAT THIS MAP IS AN ACCURATE DELINEATION OF AN ACTUAL SURVEY MADE UNDER MY RESPONSIBLE SUPERVISION AND DIRECTION, SUBJECT TO ANY STATE OF FACTS AN ACCURATE AND UP-TO-DATE ABSTRACT OF TITLE MAY SHOW. UNAUTHORIZED ADDITION OR ALTERATION TO A SURVEY MAP BEARING A SEAL OF A LICENSED LAND SURVEYOR IS A VIOLATION OF SECTION 7209, SUBDIVISION 2 OF THE NEW YORK STATE EDUCATION LAW. UNDERGROUND UTILITIES, IF ANY, ARE NOT SHOWN.

BY: *Jan V. Denkenberger* P.L.S. 49110

NOT VALID

UNLESS SEALED

P.O. BOX 342
ELMIRA, NY 14802
(607) 732-7729

P.O. BOX 911
NORWICH, NY 13815
(607) 336-1428

DENKENBERGER & ASSOC.
PROFESSIONAL LAND SURVEYORS

RD #2
TULLY, NY 13158
(607) 842-6767

P.O. BOX 5116
CORTLAND, NY 13815