

1951 Shepard Dr

001

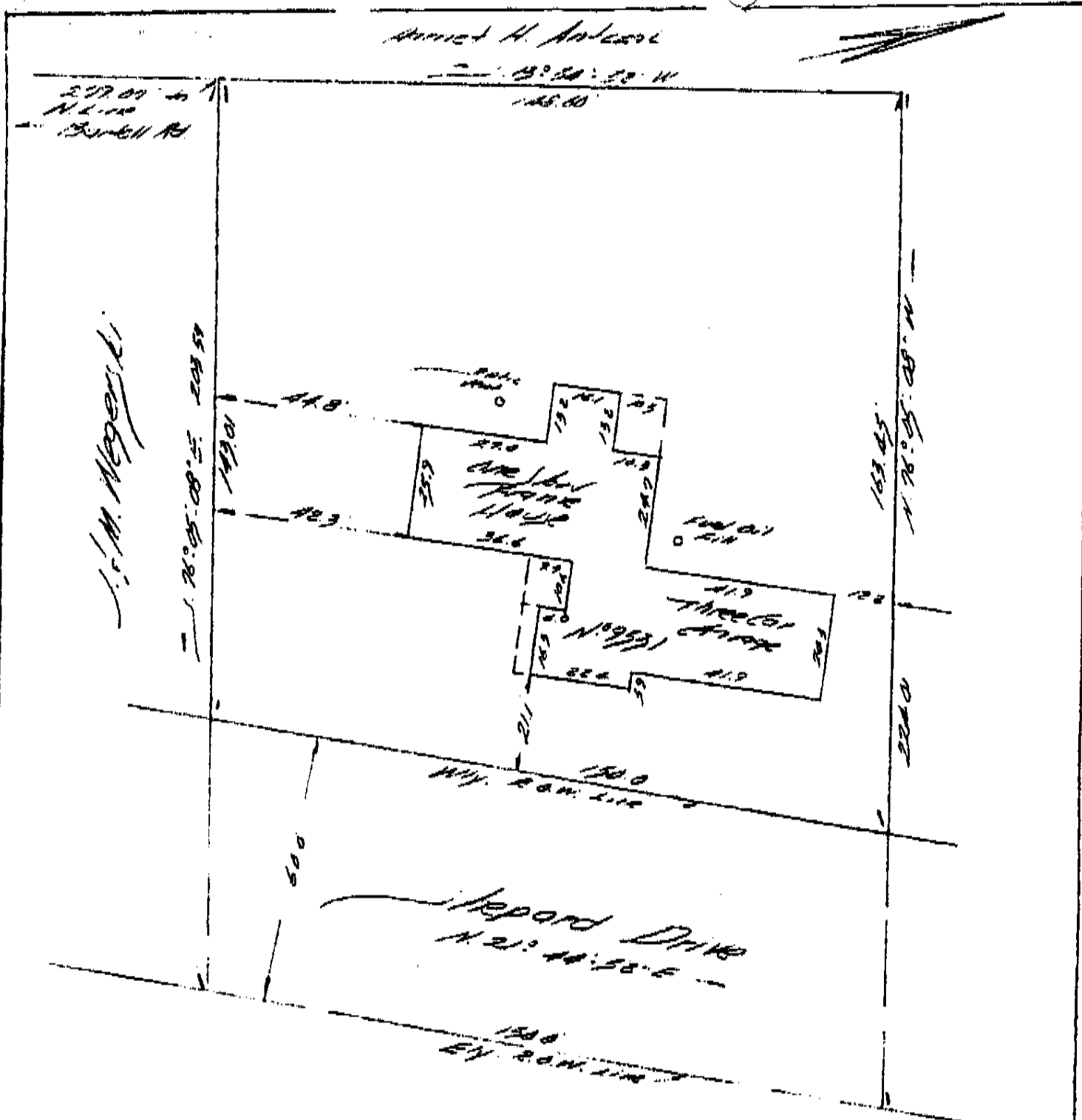

CERTIFIED TO: CENTRAL NEW YORK MORTGAGE CORPORATION
 ITS SUCCESSORS OR ASSIGNEES
 TRU STATE INSURANCE CO.



I HEREBY CERTIFY THAT THIS MAP WAS MADE
 ACCORDING TO THE BEST OF MY KNOWLEDGE AND SAME IS CORRECT

R. J. LIGHTON
 LICENSE NO. 48273
 SYRACUSE NY

Location Survey on Part of Military Lot No. 11. * Town of Cicero *

Known as No. 9531 Shepard Drive, Town of Cicero, County of Onondaga, State of New York.

DRAWN BY: R. J. L.	SCALE 1" = 30'	DATE 7-2-92
REVISIONS		